

1 *Térreo - Fase de reforma*
1 : 100

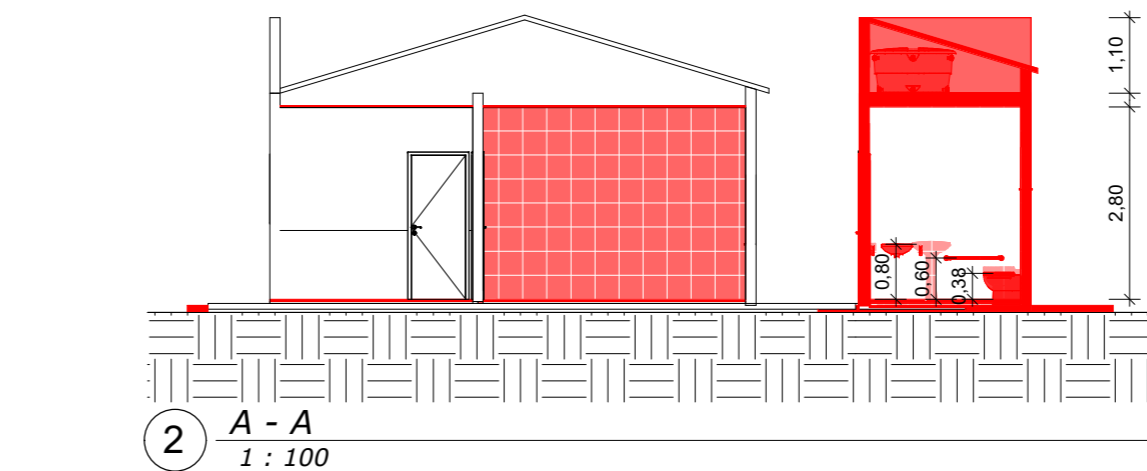

2 *A - A*
1 : 100

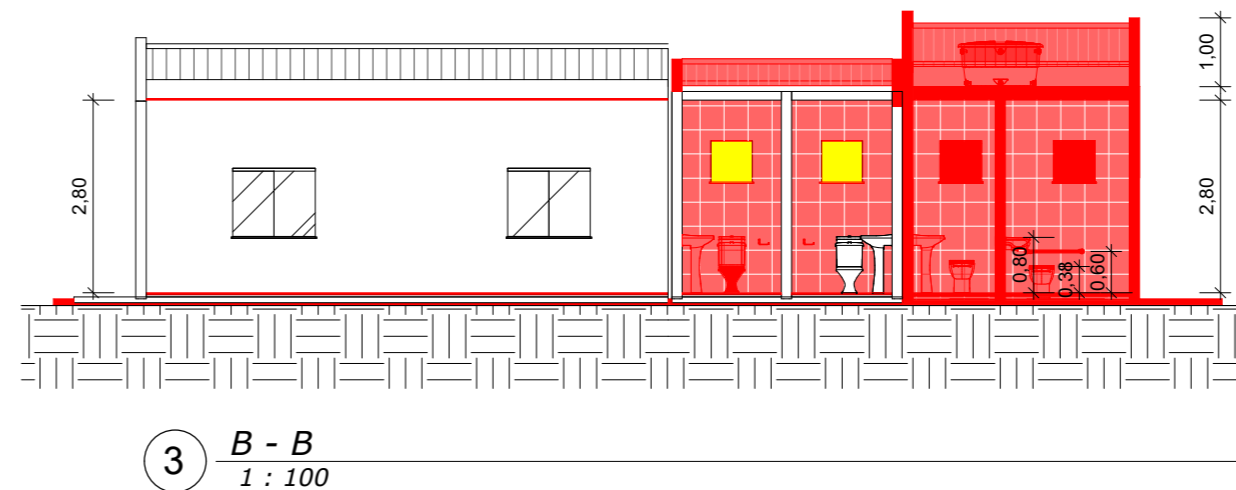

3 *B - B*
1 : 100

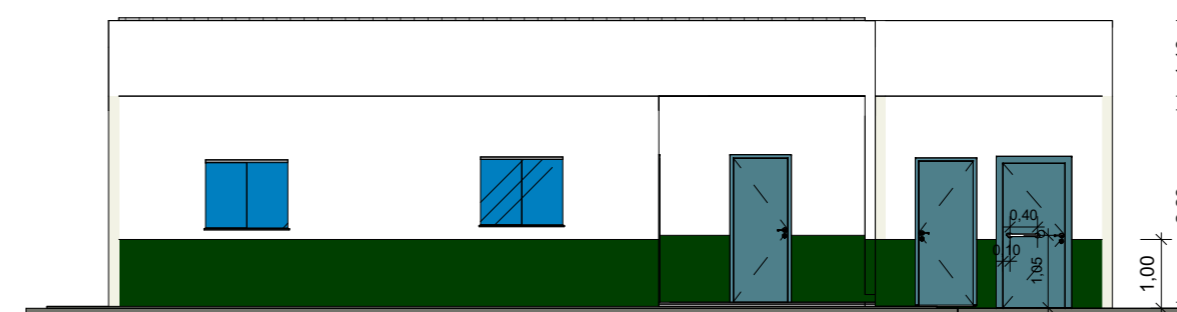



4 *Fachada frontal*
1 : 100

1 - Execução de passeio (calçada) com concreto armado moldado in loco, acabamento convencional, espessura 6 cm.

2 - Revestimento cerâmico para piso com placas tipo esmaltada extra de dimensões 35x35 cm.

LEGENDA:

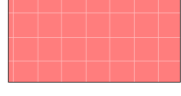
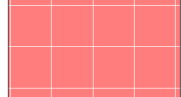
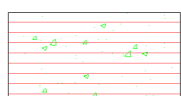
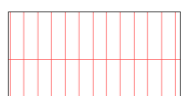
-  Demolição
-  Construção
-  Construção c/ concreto
-  Revest. cerâmico
-  Aplicação de forro
-  Construção de laje (teto)
-  Construção de telhado

Escala: 1/100

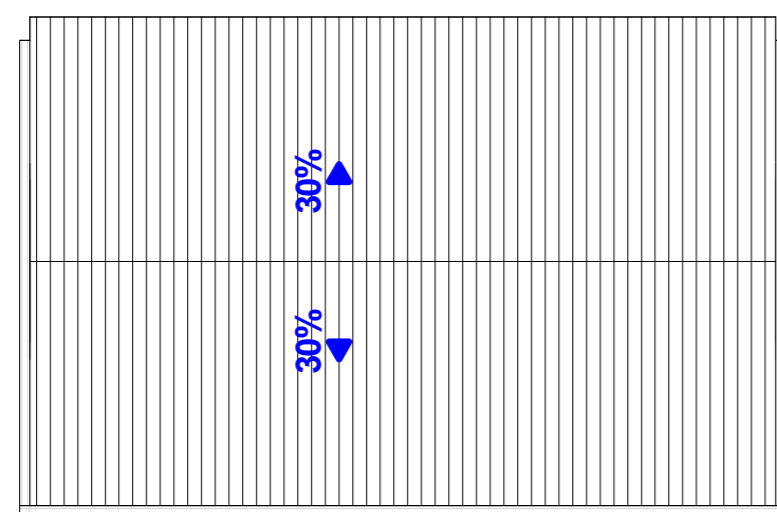
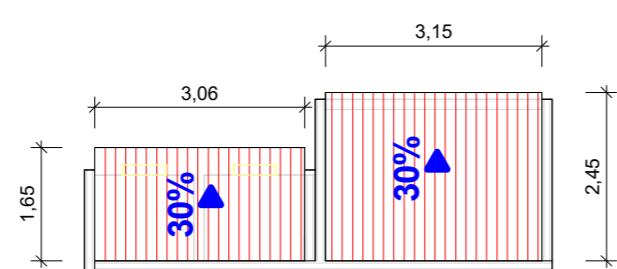

5 *Telhado - Fase de reforma*
1 : 100

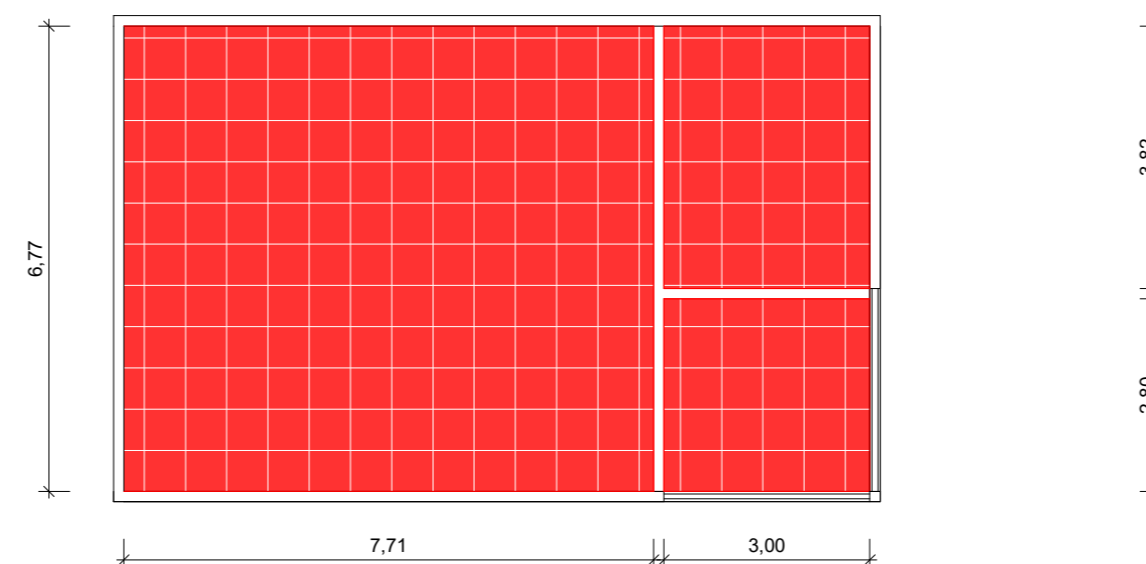
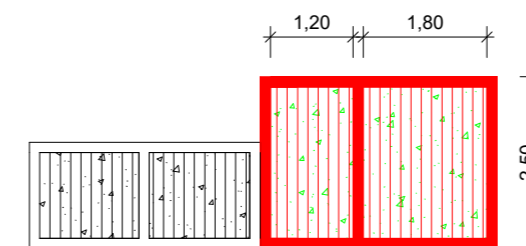

6 *Forro - Fase de reforma*
1 : 100

DETALHAMENTO DE ELEMENTO PARA REFORMA DE EDIFICAÇÃO DE PEQUENO PORTE - PLANTA BAIXA, CORTES E FACHADA.

DESCRIÇÃO: REFORMA DE ESCOLA DE PEQUENO PORTE
EMPREENHIMENTO: ESCOLA MUNICIPAL SÍTIO LAVA ROUPAS
LOCAL: SÍTIO LAVA ROUPAS, ZONA RURAL DE OURICURI - PE
ESCALA: 1/100

DATA : JUNHO/2022

AUTOR DO PROJETO E RESPONSÁVEL TÉCNICO
ENGENHEIRO CIVIL
CREA :

CARIMBOS DA PREFEITURA